Pianoforte

Martin Lohse

In liquid...

for accordion and piano

Passing version

In liquid...

for accordion and piano

Passing version

Martin Lohse 2008/2011/2026

W. 26c

to Bjarke Mogensen

this version dedicated to Luca Bello and David Munk-NielsenNielsen

A

Andante semplice ♪ = c. 72

p *cantabile et legato*

10

B

accel.

C **Allegretto** ♪ = c. 108

D

E

mp

F

accel.

mf

G

35

f

cresc.

ff *cresc.*

© 2026 Martin Lohse | Mirror Music | MM 2.8-4 | ISMN 979-0-706837-80-2

poco accel.

H Allegro ♩ = c. 112

40

legato

fff *p*

44

cresc.

I

48

f

pp sub. poco staccato

52

55

mp

J

p sub.

61

K

legato

8va

8va

64

pp

(8)

67

(8)

(8)

poco rit.

70

(8)

(8)

L

molto rit.

(8)

dim.

ppp

mp cantabile

p

attacca

Passing II

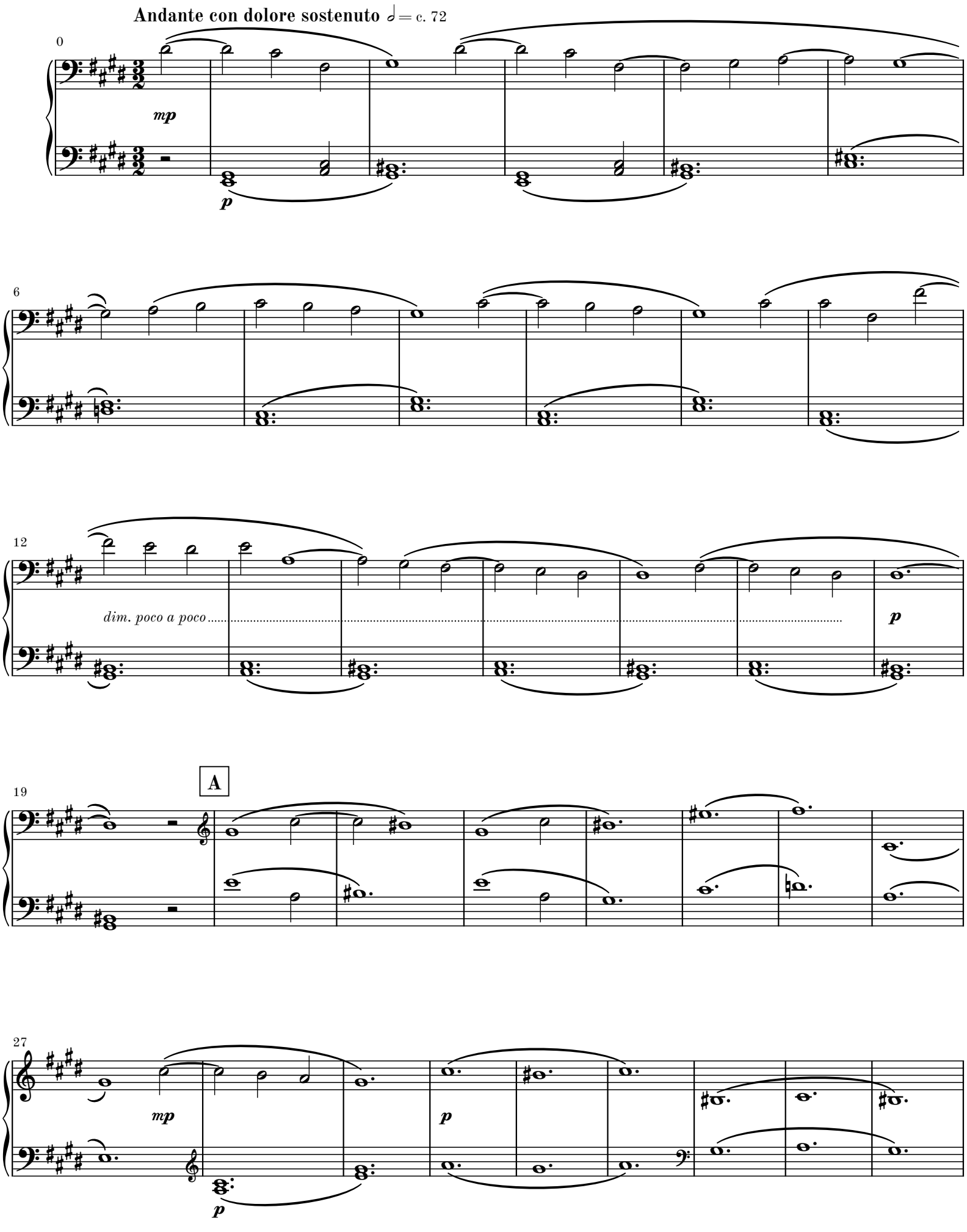
Andante con dolore sostenuto ♩= c. 72
0
mp
p
6
12
dim. poco a poco
p
19
A
27
mp
p
p

36

B

mp

p

mp

44

mp

p

mp

51

dim.

p

58

C

mf

mp

65

mf

mp dim.

p dim.

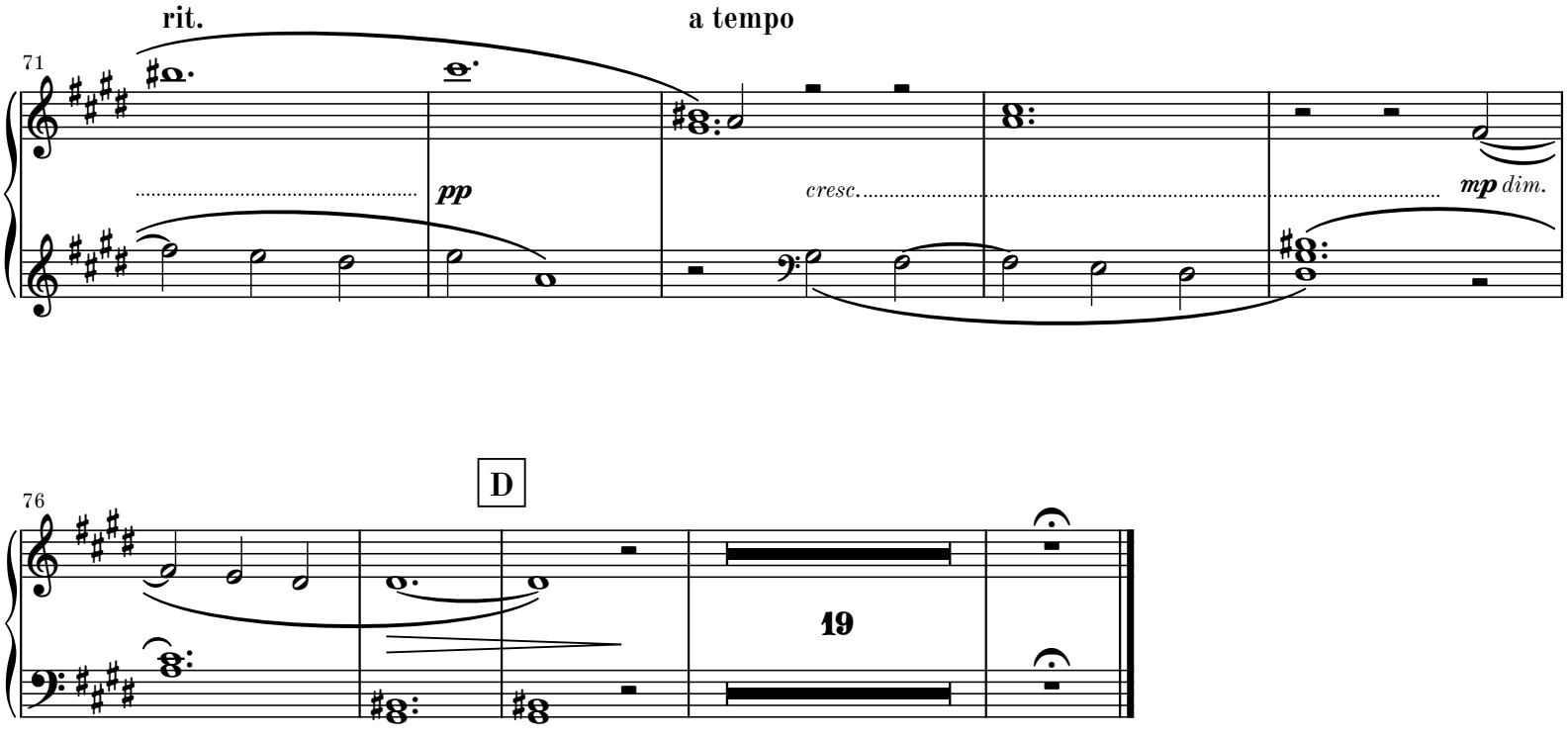
rit.
a tempo
71
pp
cresc.
mp dim.
D
76
19

Passing III

1

Moderato maestoso ♪. = c. 96

A

6

9

12

rit.

B

Moderato piú mosso ♩ = c. 84

mp *cantabile*

21

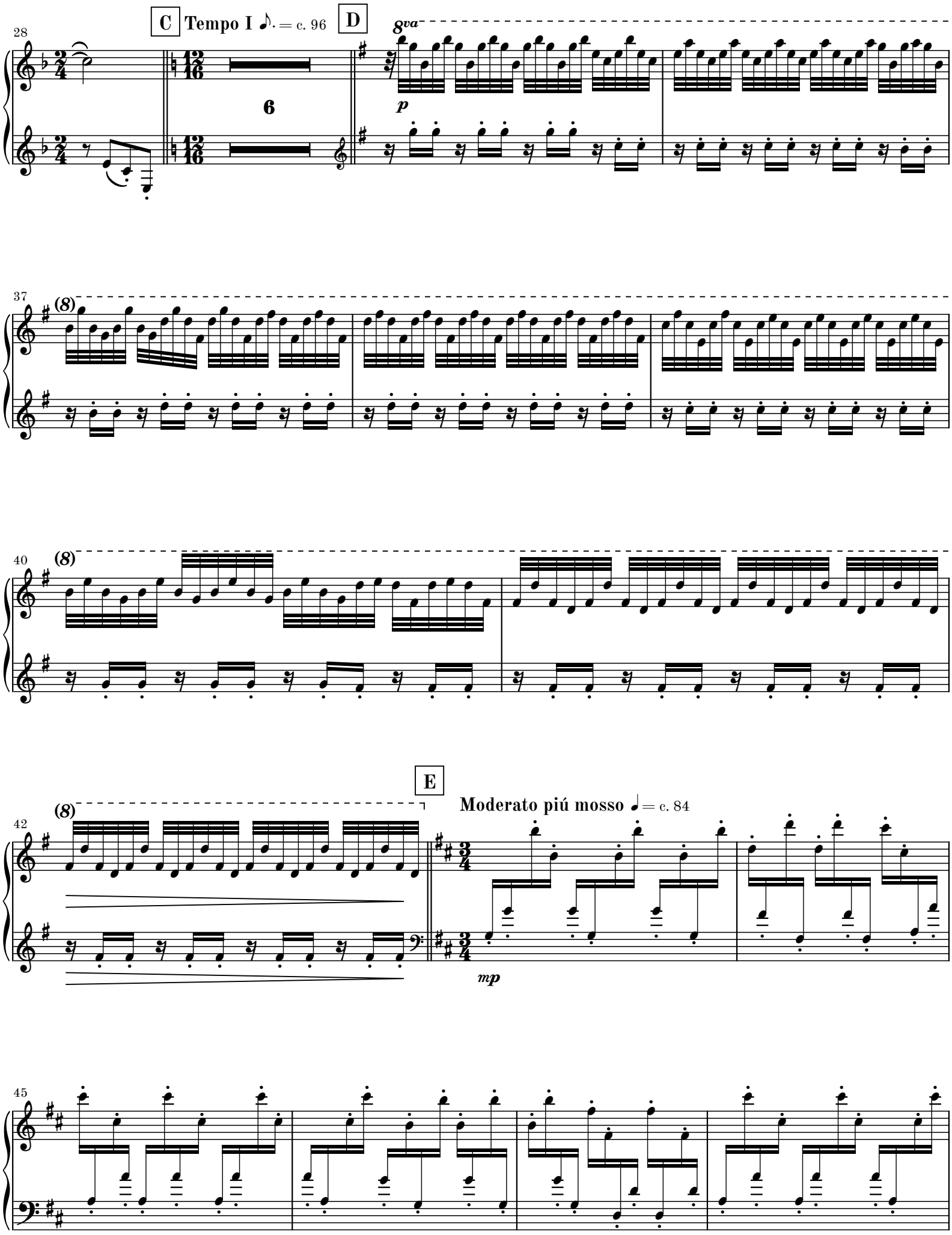
C
Tempo I ♪. = c. 96
D
8va
p
6
(8)
E
Moderato piú mosso ♩ = c. 84
mp

49

53

rit.

F

Tempo I ♪. = c. 96

6

63

G

mf

66

69

poco rit.

H

Moderato meno mosso ♩ = c. 72

mp cantabile

8va

3

p

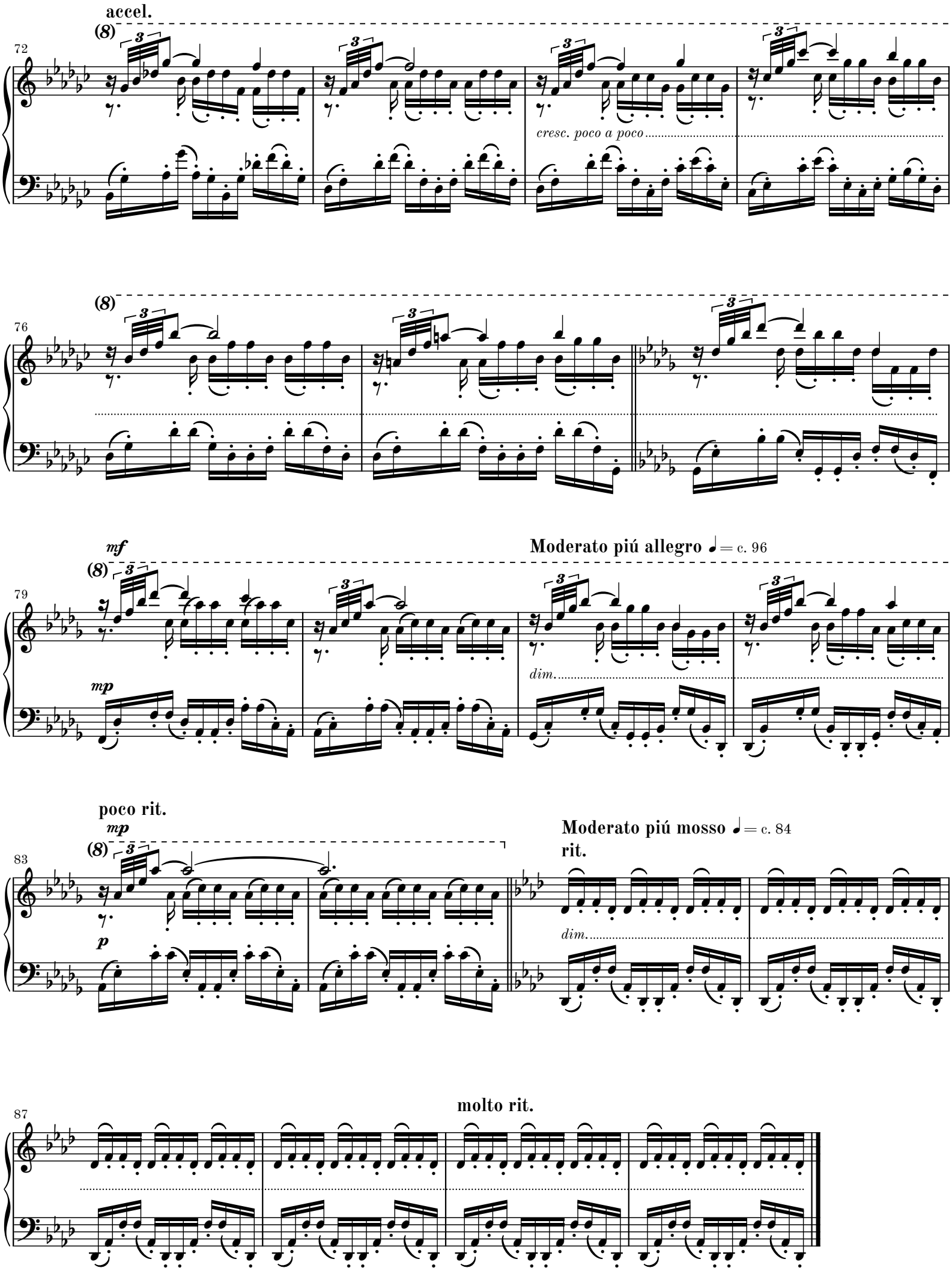
accel.
(8)
72
cresc. poco a poco
(8)
76
mf
(8)
79
mp
Moderato piú allegro ♩= c. 96
dim.
poco rit.
mp
(8)
83
p
Moderato piú mosso ♩= c. 84
rit.
dim.
87
molto rit.

2. movement

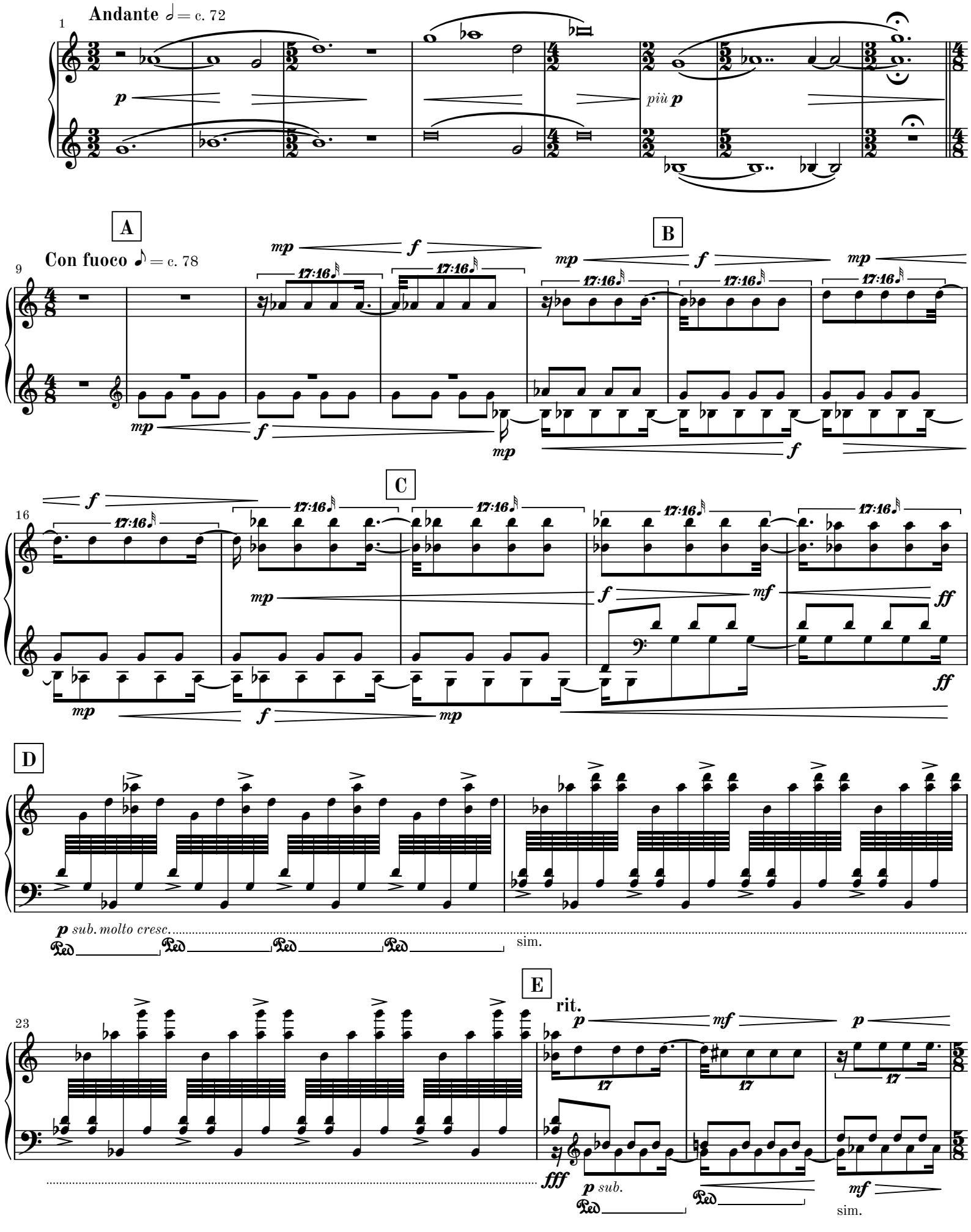
1
Andante ♩ = c. 72
p
più p
A
9
Con fuoco ♪ = c. 78
mp
f
17:16
B
C
16
mf
ff
D
p sub. molto cresc.
Ped
sim.
E
23
rit.
fff
p sub.
17

F

mf

p

Meno allegro ♪ = c. 72

G

mf

p

p

mf

30

5 6 5

mf

H

p

5 3 5

Ped

Ped

33

mf

rit.

I

5:4 5:4 3:2 3:2

molto rit.

♪ = c. 48

♪ = c. 24

ppp

5:4 6:4 7:4

10"

pp

fffff

Ped

attacca

Passing I

A

Allegro con passione sostenuto ♪ = c. 128

legato

pp *mp*

6

pp *pp* *mp* *pp* *pp* *mp* *pp*

8

B

poco rit.

pp *mp* *pp*

3

C

Allegro grazioso ♪ = c. 128

mp

mp

23

Allegro con passione sostenuto ♪ = c. 128

D

mf

E

30

31

32

33

F

Allegro grazioso ♪ = c. 128

p

37

Allegro con passione sostenuto ♪ = c. 128

46

G

mf cresc.

48

49

MM 2.8-4

50

51

H

52

4

I

8va

pp mp pp pp mp pp

(8)

rit.

59

pp mp pp pp mp pp pp

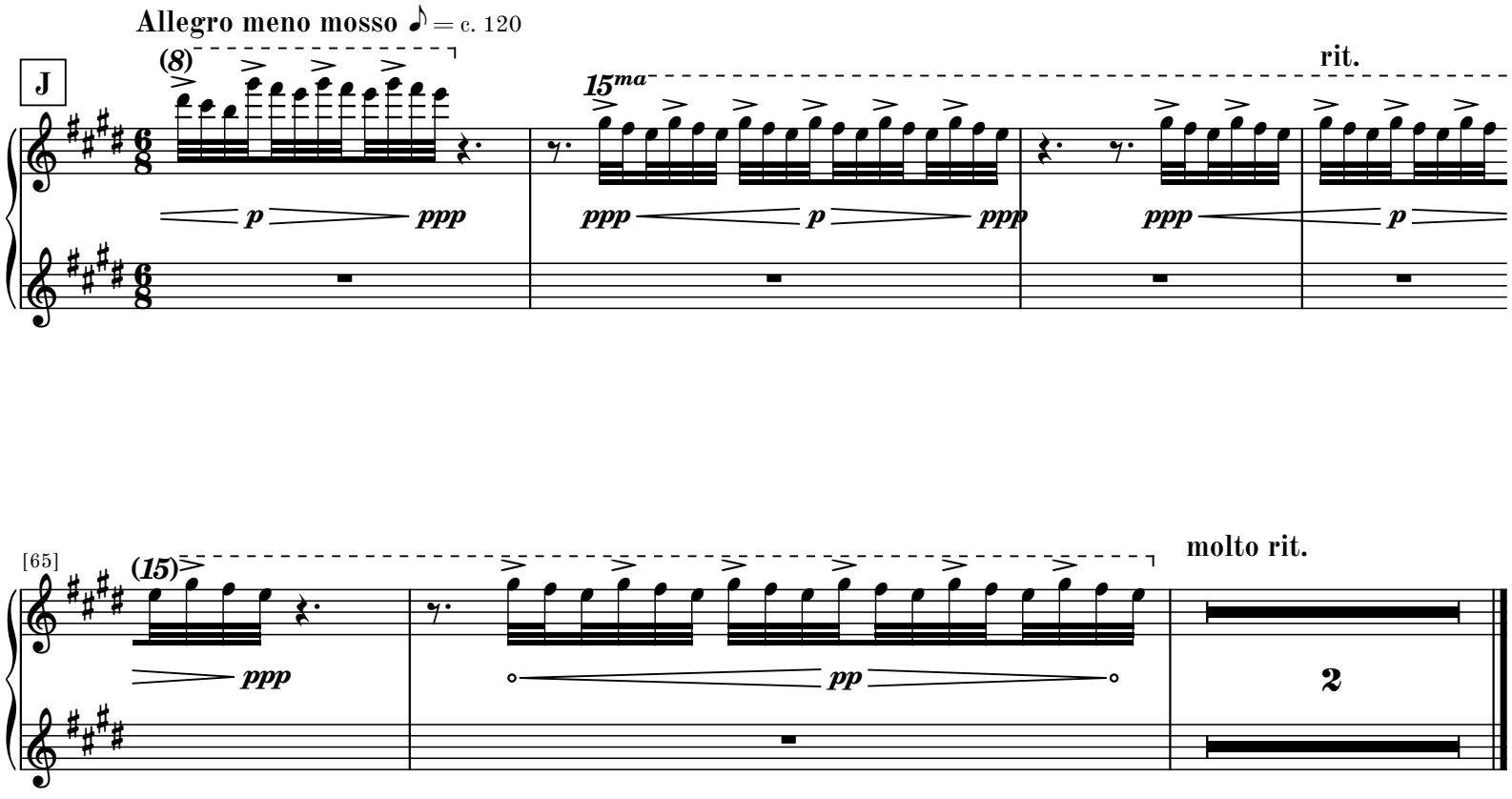
Allegro meno mosso ♪ = c. 120
J
(8)
15ma
rit.
p
ppp
ppp
p
ppp
ppp
p
[65]
(15)
molto rit.
ppp
pp
2

3. movement

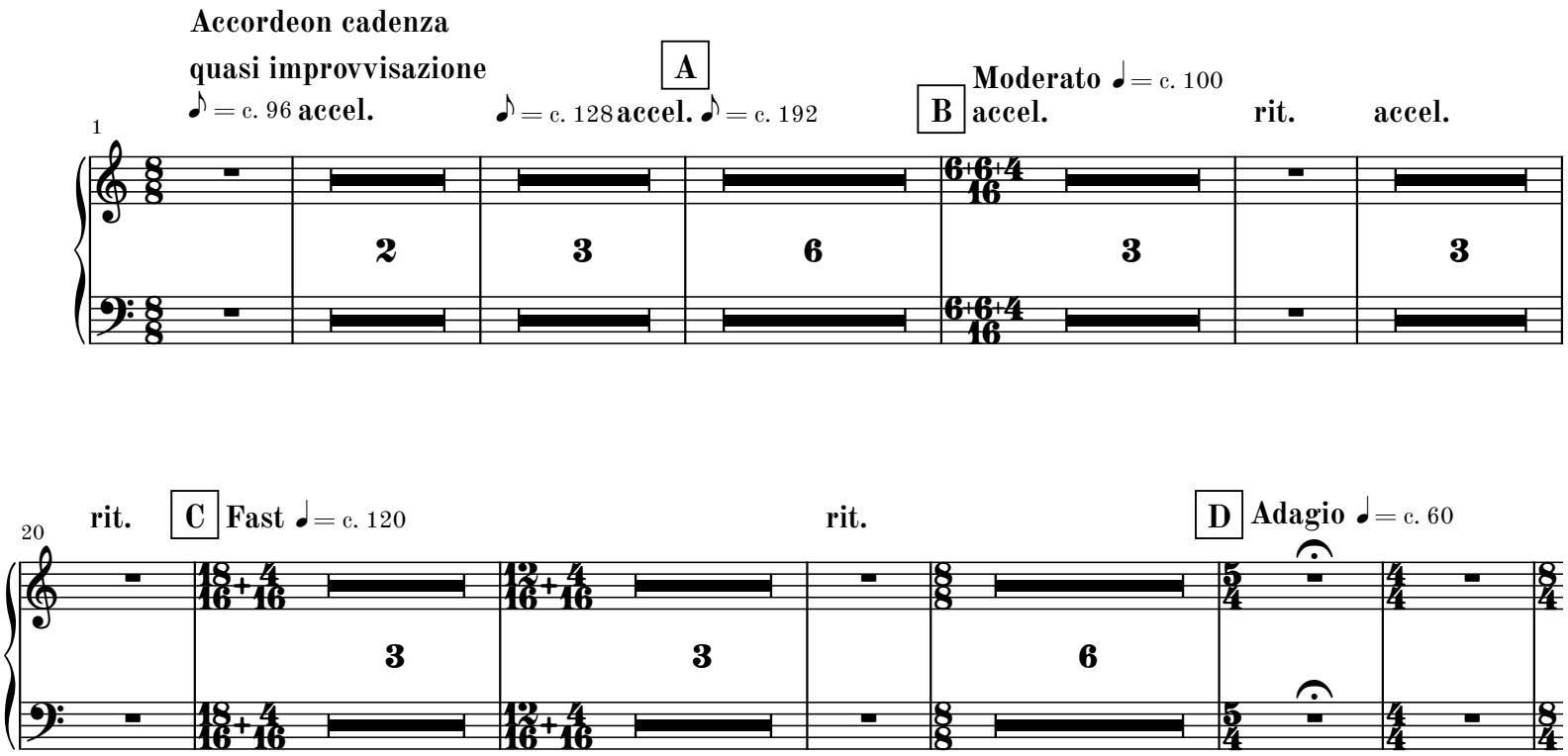
Accordeon cadenza
quasi improvvisazione
♪ = c. 96 accel.
A
♪ = c. 128 accel. ♪ = c. 192
B
Moderato ♩ = c. 100
accel.
rit.
accel.
1
2
3
6
3
3
rit.
C
Fast ♩ = c. 120
rit.
D
Adagio ♩ = c. 60
20
3
3
6
E
Allegro moderato 𝅗𝅥 = c. 96
36
ff
39
F
rit.
G
dim.
mp
attacca

4. movement

Adagio cantabile
e molto semplice
♪ = c. 66

A

1

pp intimamente

p semplice

p semplice

pp intimamente

2

B

p

pp

C

D

Time the F# to follow the accordion's phrase.

E

like small bells

mp

23

like a clock

p

Ped

35

F

G

H

10

13

13

(Ped)

I

like small bells

mp

76

like a clock

p

Ped

Adagio cantabile
poco sostenuto

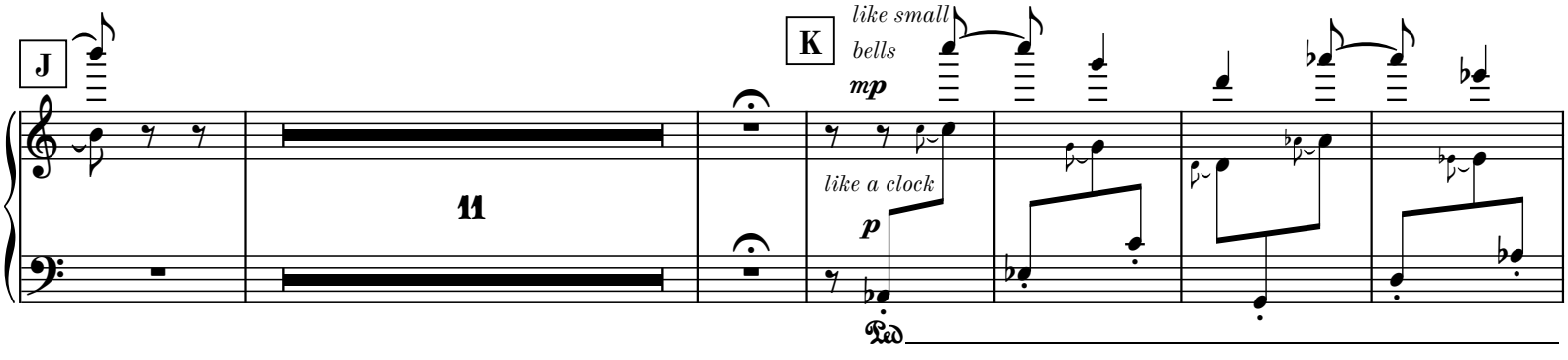

Andante più mosso
ma molto semplice

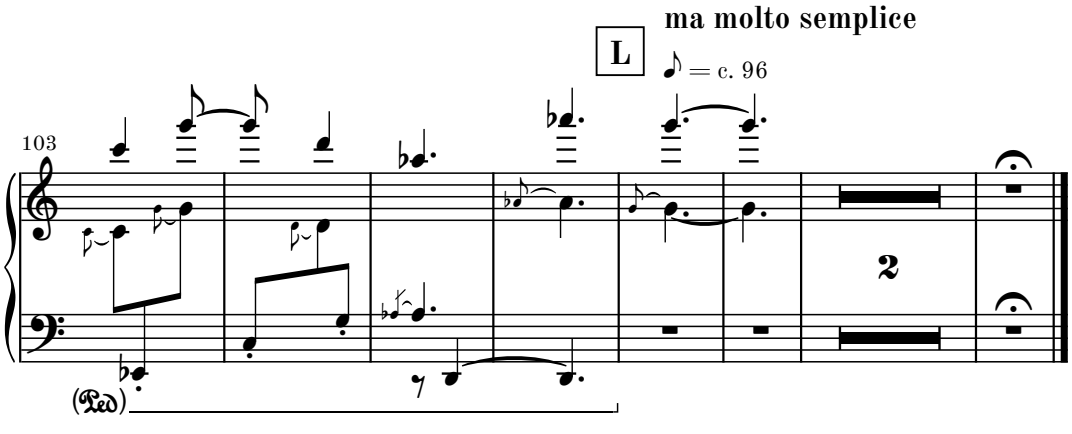

Complete Chamber Works by Martin Lohse

CATALOGUE EXTRACT – OCTOBER 2026 | 62 WORKS

Septet (Cat. No. 2.3)

Double Concerto in G W. 51d (2018/2025) – 27'
– rec, cemb, string quintet

Sextet (Cat. No. 2.4)

Double Concerto in G W. 51e (2018/2025) – 27'
– rec, cemb, string quartet

Concerto in Tempi W. 34c (2010/2012) – 11'
– acc, string quintet

Quintet (Cat. No. 2.5)

5 Momenti Mobile W. 42c (2013/2019) – 24' – acc, pno quartet

5 Momenti Mobile W. 42 (2013) – 24' – 2 acc, pno trio

Forandring W. 12b (2002/2012) – 2.5' – cl, 2 vn, va, pno

Concerto in Tempi W. 34e (2010/2012) – 11' – acc, 4 vc

Concerto in Tempi W. 34d (2010/2012) – 11'
– acc, string quartet

Hymn W. 30 (2009) – 2.75' – brass quintet

Quartet (Cat. No. 2.6)

Koncert W. 10h (2001/2018) – 6.5' – pno quartet

Smoke W. 8b (2000/2018) – 7' – pno quartet

Momentum W. 43b (2014/2015) – 4' – rec, bouz, acc, vc

Image Balancantes W. 22b (2004/2013) – 11.5' – pno quartet

Moto Immoto W. 35e (2009/2011) – 11' – acc, vn, vc, cb

8 Momenti Mobile W. 27 (2008) – 24' – sax quartet

The Dying Child W. 23b (2004/2005) – 5.5'
– Vn, pno/vn, bcl, vc, pno

Image Balancantes W. 22 (2004) – 11.5' – cl, vn, vc, pno

Koncert W. 10c (2001/2003) – 6.5' – fl, vn, vc, pno

Koncert W. 10 (2001) – 6.5' – cl, vn, vc, pno

Smoke W. 8 (2000) – 7' – cl, vn, vc, pno

Haiku W. 6 (1999) – 19' – cl, vn, vc, pno

Istid W. 2 (1997) – 11.5' – cl, vn, vc, pno

Trio (Cat. No. 2.7)

Withered Fields W. 6.12b (1999/2025) – 5' – pno trio

Elv - Mountain River W. 60 (2021) – 10.5' – pno trio

Resonance W. 45 (2015) – 8' – 3 gtr

Slow River W. 37 (2011) – 13.5' – vib, gtr, vc

Nocturne W. 25c (2007/2010) – 6.5' – cl, vc, pno

Nocturne W. 25b (2007/2009) – 6.5' – ob, vc, pno

Duo (Cat. No. 2.8)

5 Momenti Mobile W. 42d (2013/2026) – 24' – 2 acc

Passing W. 36d (2011/2026) – 14' – 2 acc

Autumnus W. 55.2 (2025/2026) – 9' – 2 gtr

In Liquid... – Passing version W. 26c (2026) – 26' – acc, pno

Withered Fields W. 6.12a (1999/2025) – 5.2' – vn, pno

Fast Track W. 49e (2017/2025) – 8.5' – 2 acc

Impeto W. 68 (2025) – 11' – vc, acc

Menuetto W. 27.5d (2008/2024) – 6.5' – 2 acc

Concerto for Recorder and Organ W. 51b (2018/2022) – 26'
– rec, org

Koncert W. 10i (2001/2021) – 6.5' – ob, acc

Flow W. 57 (2020) – 11.5' – org, pno

Ver W. 55.1 (2019) – 8.5' – 2 gtr

Koncert W. 10g (2001/2018) – 6.5' – fl, acc

Koncert W. 10f (2001/2018) – 6.5' – vn, acc

Fast Track W. 49c (2017/2018) – 5' – 2 gtr

Fast Track W. 49 (2017) – 8' – sheng, acc

Sort Sol W. 48 (2016) – 9.5' – acc, gtr

Between W. 46 (2016) – 9' – vn, gtr

Menuetto W. 27.5c (2008/2015) – 6.5' – 2 gtr

Passing W. 36.1c (2014/2015) – 9.5' – 2 gtr

5 Momenti Mobile W. 42b (2013) – 24' – vc, pno

Nocturne W. 25d (2007/2013) – 6.5' – vc, pno

Collage de temps W. 41b (2013) – 24' – 2 pno

Koncert W. 10e (2001/2013) – 6.5' – va, acc

Concerto in Tempi W. 34b (2010/2012) – 11' – acc, pno

In Liquid... (2011) W. 26b – 15.5' – acc, pno

Moto Immoto W. 35d (2009/2011) – 7' – 2 acc

Moto Immoto W. 35b (2009/2010) – 11' – 2 acc

Koncert W. 10d (2001/2010) – 6.5' – vc, acc

Concerto in Tempi W. 34a (2010) – 11' – acc, pno

In Liquid... (2008) W. 26 – 25' – acc, pno

The Dying Child W. 23 (2004) – 5.5' – vn, pno

In Liquid... W. 18 (2003) – 23' – vn, pno

Koncert W. 10b (2001/2002) – 6.5' – rec, acc